

01:00pm 21st June

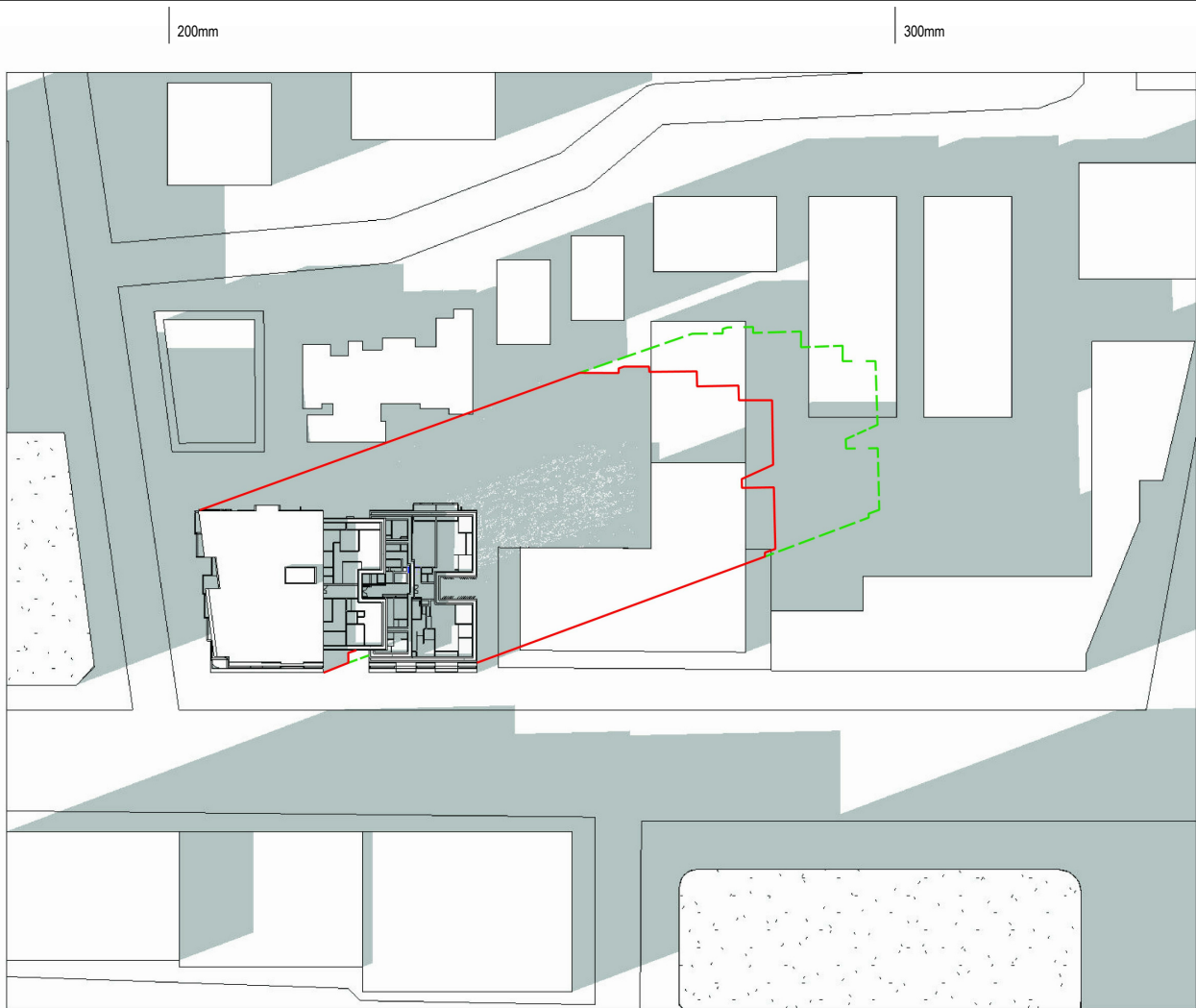

01:30pm 21st June

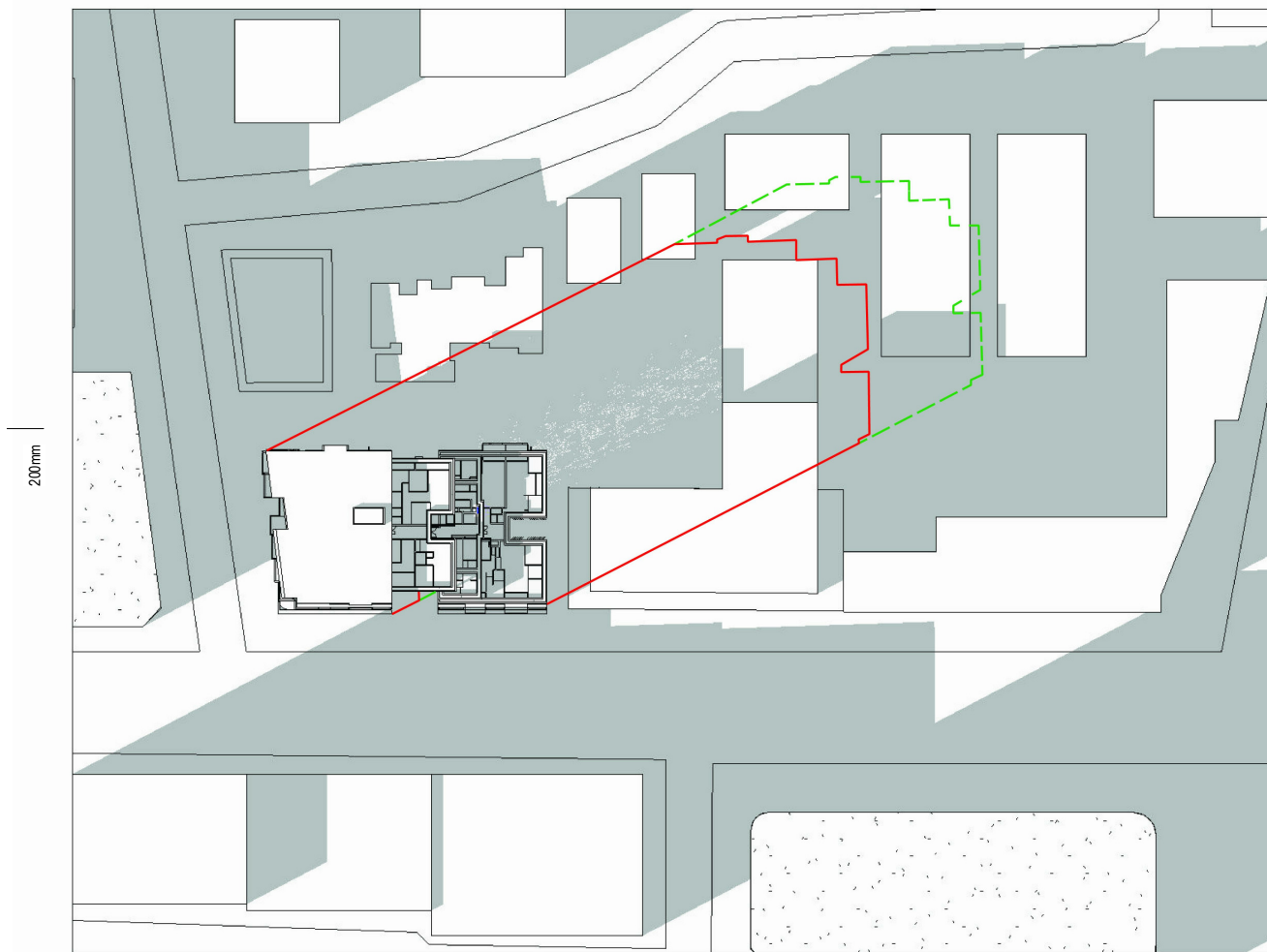

02:00pm 21st June

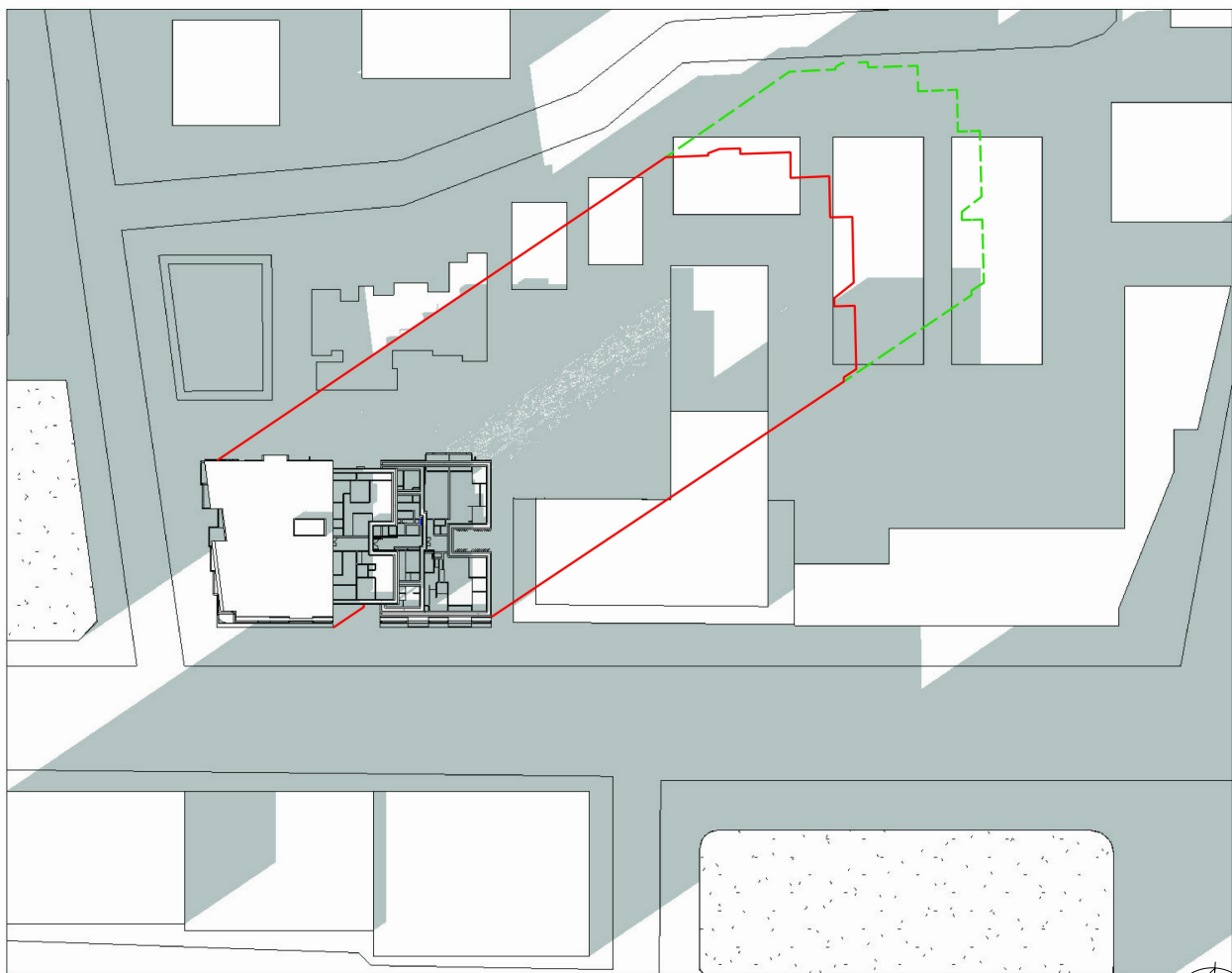

02:30pm 21st June

LEGEND

- SHADOW OUTLINE BASED ON COMPLIANT BUILDING HEIGHT
- - - SHADOW OUTLINE BASED ON PROPOSED BUILDING HEIGHT

|     |          |           |
|-----|----------|-----------|
| 2   | 30.03.16 | DA ISSUE  |
| 1   | 18.03.16 | DA ISSUE  |
| rev | date     | amendment |

Project Title  
**588-592 PRINCES  
HIGHWAY**  
588 PRINCES HWY ROCKDALE NSW 2216  
AT LOT 1 IN DP 840863 & LOT 11 IN DP 590046

Copyright of the design and other information shown here is owned by Anthony Vavayis & Associates Architects Pty. Ltd. Reproduction or use of the design by any party for any purpose is expressly forbidden without the written permission of Anthony Vavayis & Associates Architects Pty. Ltd.



**ANTHONY VAVAYIS & ASSOCIATES**  
ARCHITECTS DESIGNERS PLANNERS  
24 LIME STREET KING STREET WHARF SYDNEY NSW 2000  
E: admin@avaarchitects.com.au T: 02 9290 1810 F: 02 9290 1860  
W: www.avaarchitects.com.au  
P: 20/26A LIME STREET, KING STREET WHARF,  
SYDNEY, NSW 2000  
ANTHONY VAVAYIS & ASSOCIATES PTY LTD. ACN 069 737 935  
NOMINATED ARCHITECT - ANTHONY VAVAYIS NO. 5243

Title:  
**SHADOW DIAGRAMS 3**

|             |           |             |
|-------------|-----------|-------------|
| Project no: | 15041     | Scale @ A3: |
| Date:       | 18 MAR 16 |             |
| Drawing no: | DA1024    |             |
| Rev:        | 2         |             |

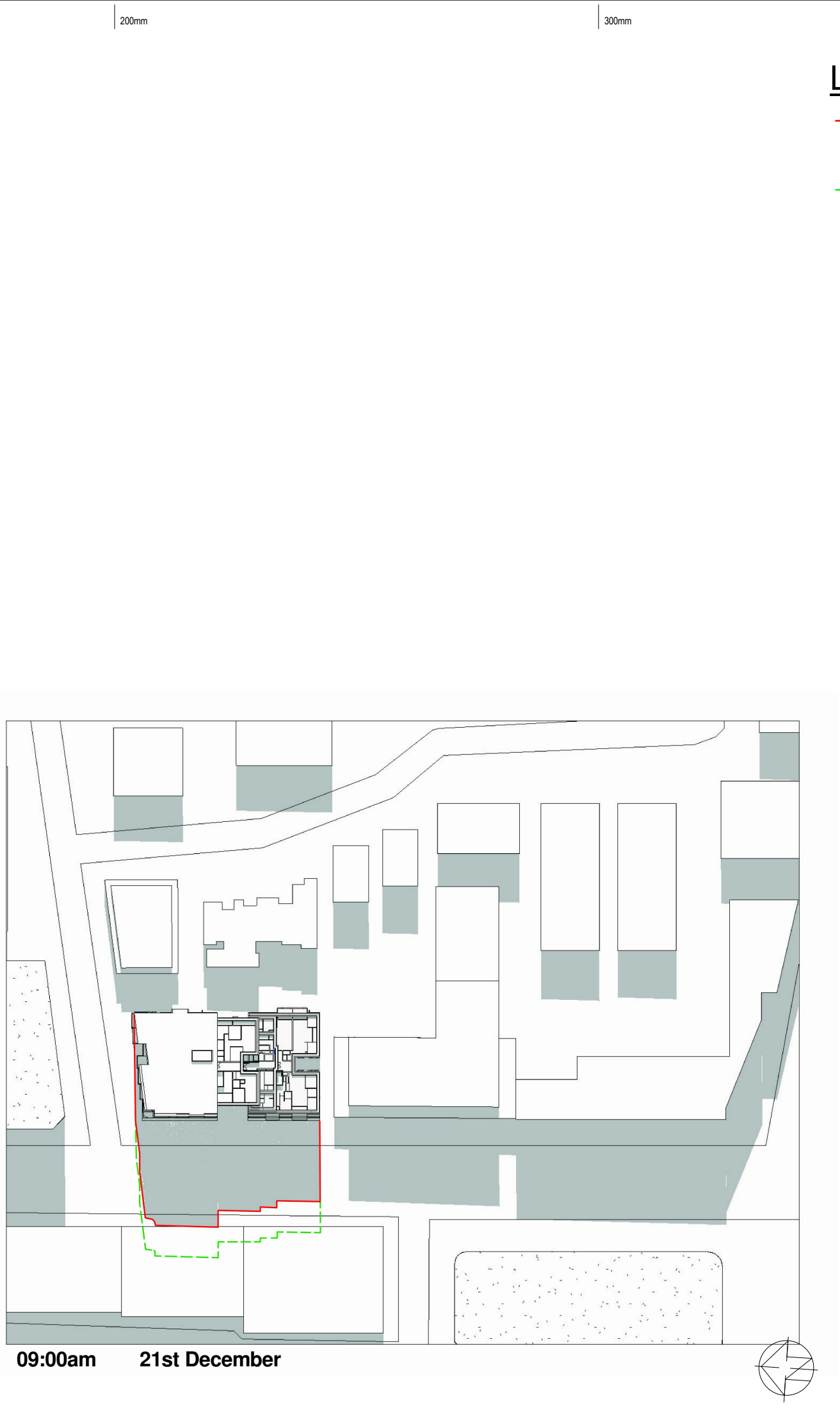
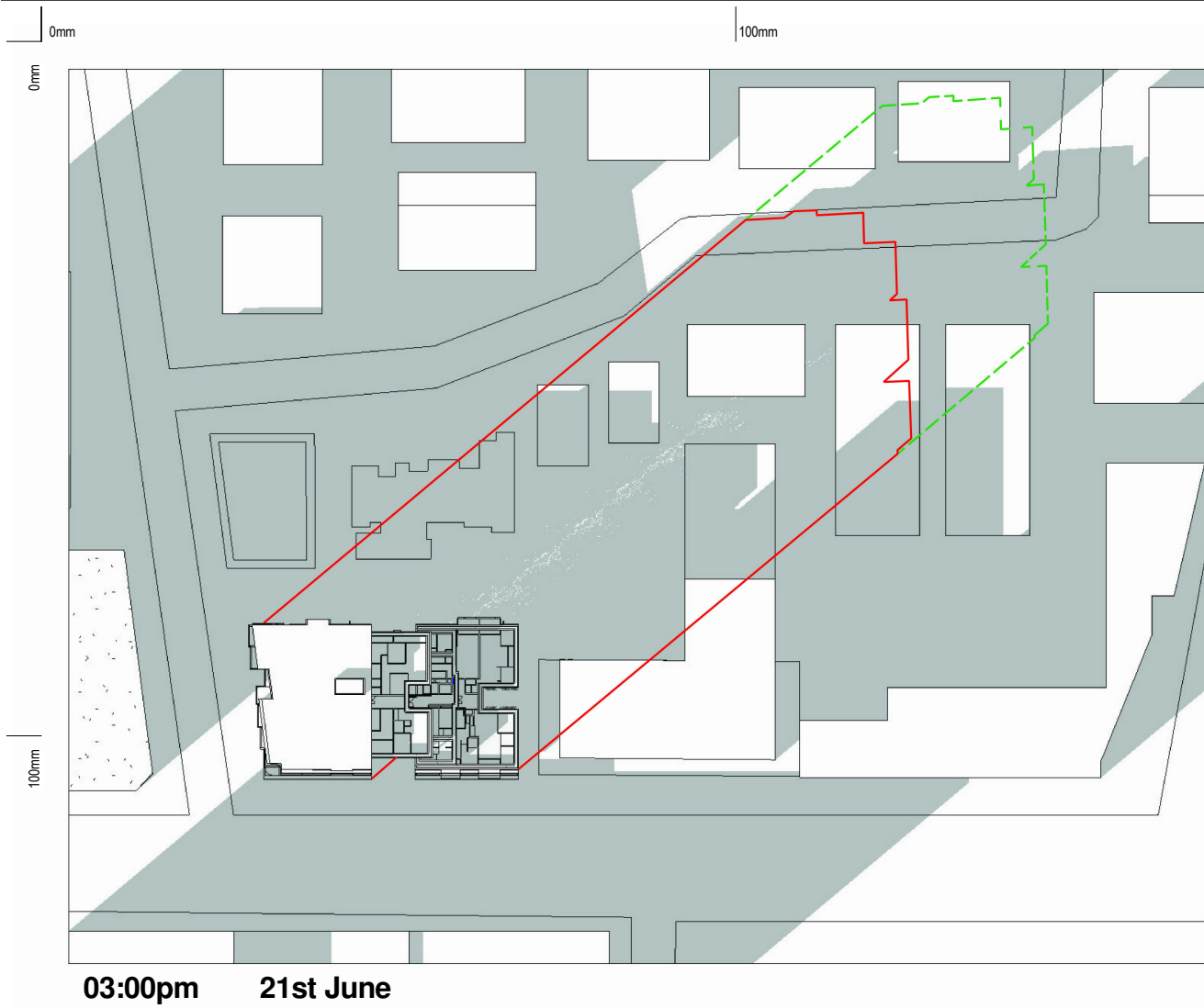

## LEGEND

- SHADOW OUTLINE BASED ON COMPLIANT BUILDING HEIGHT
- - - SHADOW OUTLINE BASED ON PROPOSED BUILDING HEIGHT

|     |          |           |
|-----|----------|-----------|
| 2   | 30.03.16 | DA ISSUE  |
| 1   | 18.03.16 | DA ISSUE  |
| rev | date     | amendment |

Project Title  
**588-592 PRINCES HIGHWAY**  
588 PRINCES HWY ROCKDALE NSW 2216  
AT LOT 1 IN DP 840863 & LOT 11 IN DP 590046

Copyright of the design and other information shown here is owned by Anthony Vavayis & Associates Architects Pty. Ltd. Reproduction or use of the design by any party for any purpose is expressly forbidden without the written permission of Anthony Vavayis & Associates Architects Pty. Ltd.

**ANTHONY VAVAYIS & ASSOCIATES**  
ARCHITECTS DESIGNERS PLANNERS  
24 LIME STREET KING STREET WHARF SYDNEY NSW 2000  
E: admin@avaarchitects.com.au T: 02 9290 1810 F: 02 9290 1860  
W: www.avaarchitects.com.au  
P: 20/26A LIME STREET, KING STREET WHARF, SYDNEY, NSW 2000  
ANTHONY VAVAYIS & ASSOCIATES PTY LTD. ACN 069 737 935  
NOMINATED ARCHITECT - ANTHONY VAVAYIS NO. 5243

Title:  
**SHADOW DIAGRAMS 4**

Project no: 15041 Scale @ A3:

Date: 18 MAR 16

Drawing no: **DA1025**

Rev: **2**

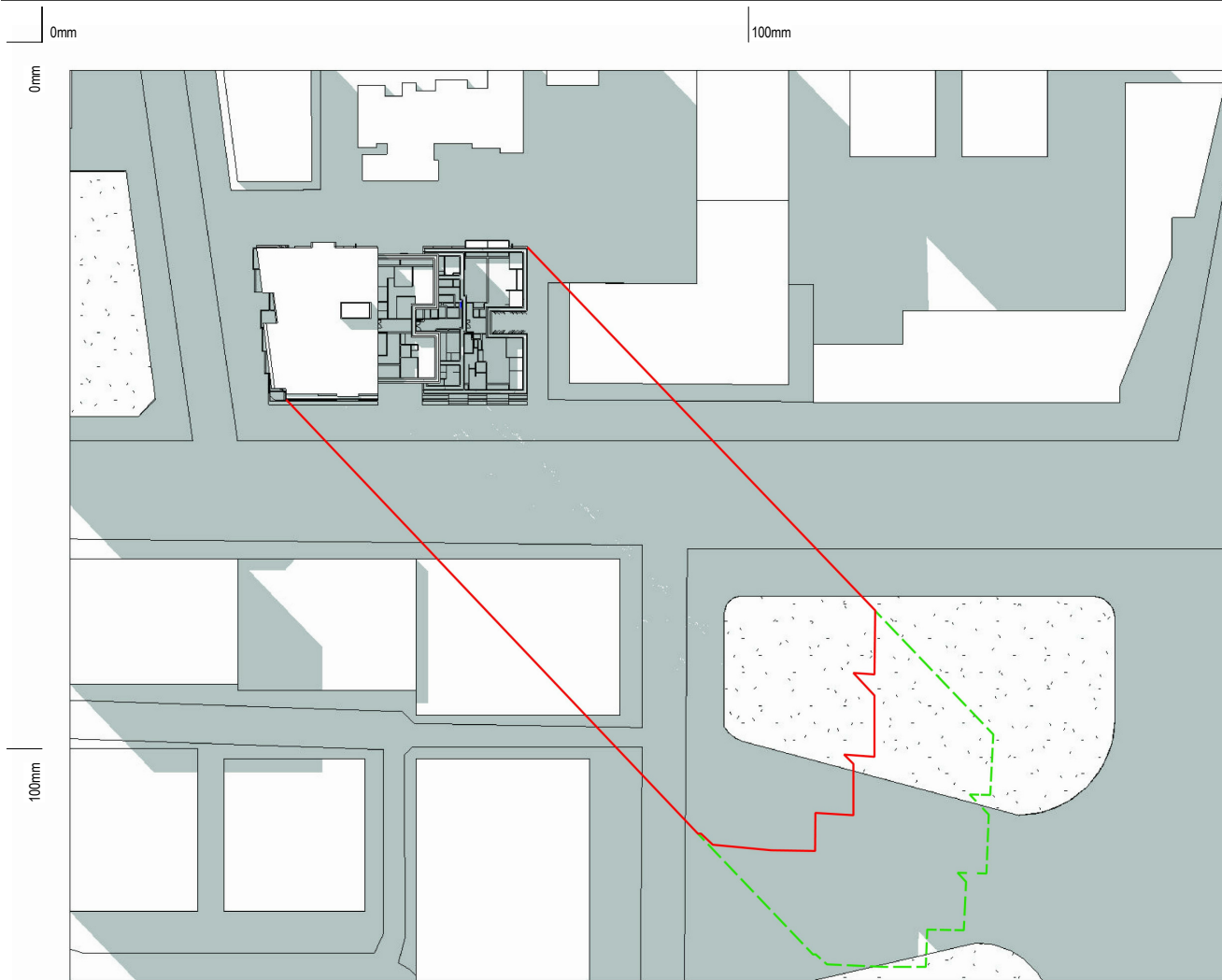

09:00am 21st June



09:30am 21st June

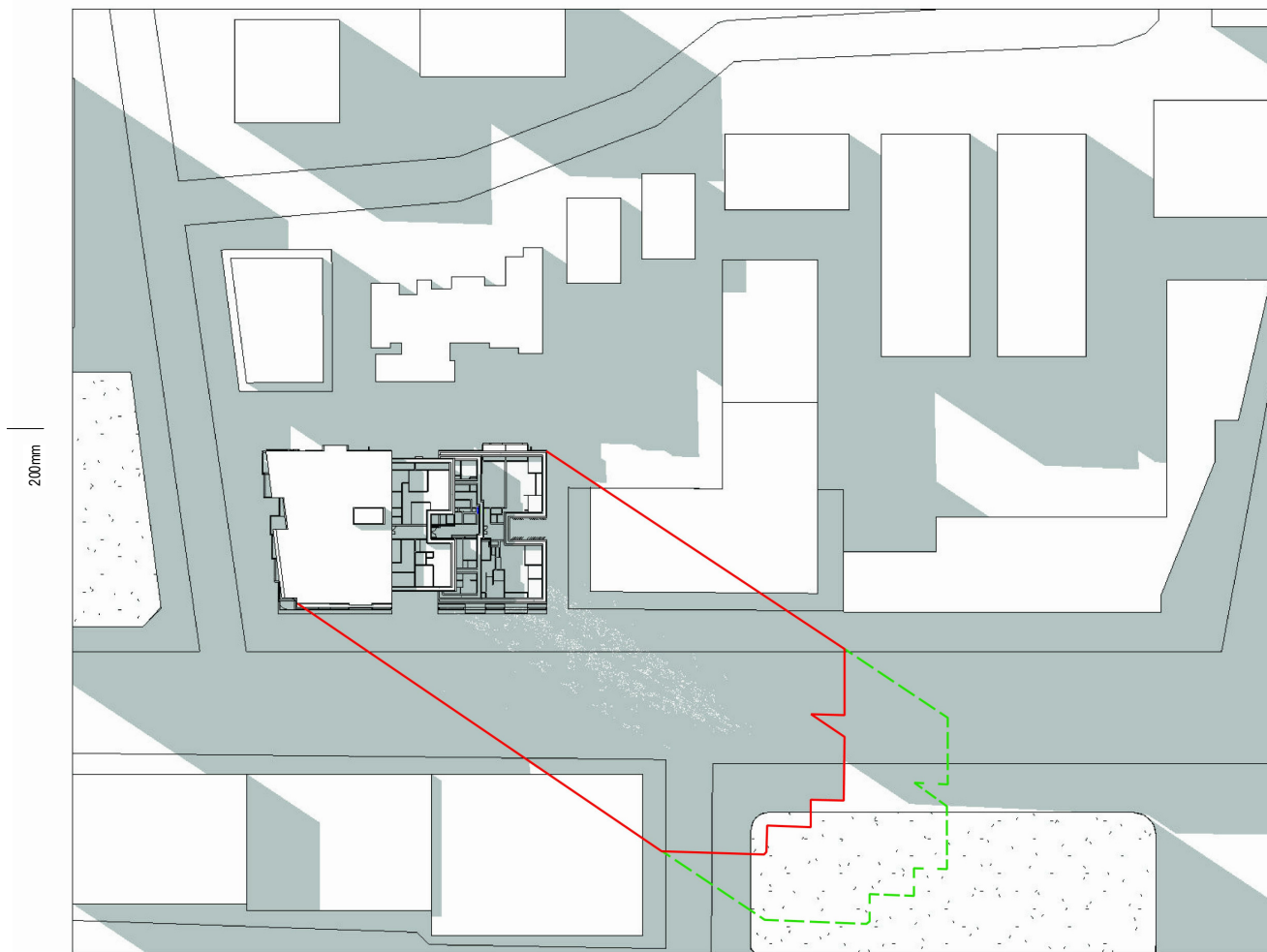

10:00am 21st June

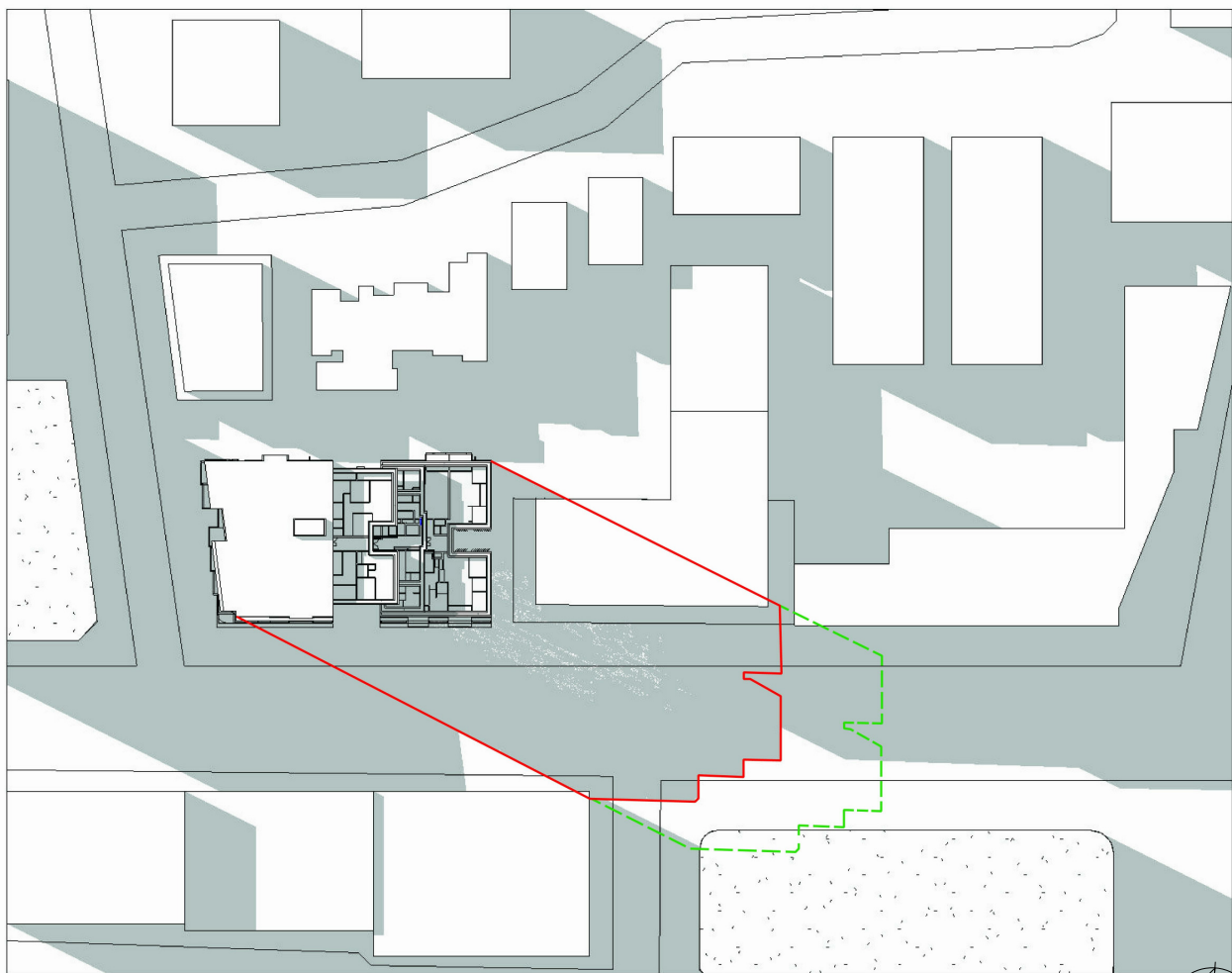

10:30am 21st June

# LEGEND

- SHADOW OUTLINE BASED ON COMPLIANT BUILDING HEIGHT
- - - SHADOW OUTLINE BASED ON PROPOSED BUILDING HEIGHT

|     |          |           |
|-----|----------|-----------|
| 2   | 30.03.16 | DA ISSUE  |
| 1   | 18.03.16 | DA ISSUE  |
| rev | date     | amendment |

Project Title  
**588-592 PRINCES  
HIGHWAY**  
588 PRINCES HWY ROCKDALE NSW 2216  
AT LOT 1 IN DP 840863 & LOT 11 IN DP 590046

Copyright of the design and other information shown here is owned by Anthony Vavayis & Associates Architects Pty. Ltd. Reproduction or use of the design by any party for any purpose is expressly forbidden without the written permission of Anthony Vavayis & Associates Architects Pty. Ltd.

**ANTHONY VAVAYIS & ASSOCIATES**  
ARCHITECTS DESIGNERS PLANNERS  
24 LIME STREET KING STREET WHARF SYDNEY NSW 2000  
E: admin@avaarchitects.com.au T: 02 9290 1810 F: 02 9290 1860  
W: www.avaarchitects.com.au  
P: 20/26A LIME STREET, KING STREET WHARF,  
SYDNEY, NSW 2000  
ANTHONY VAVAYIS & ASSOCIATES PTY LTD. ACN 069 737 935  
NOMINATED ARCHITECT - ANTHONY VAVAYIS NO. 5243

Title:  
**SHADOW DIAGRAMS 1**

Project no: 15041 Scale @ A3:

Date: 18 MAR 16

Drawing no: DA1022

Rev: 2



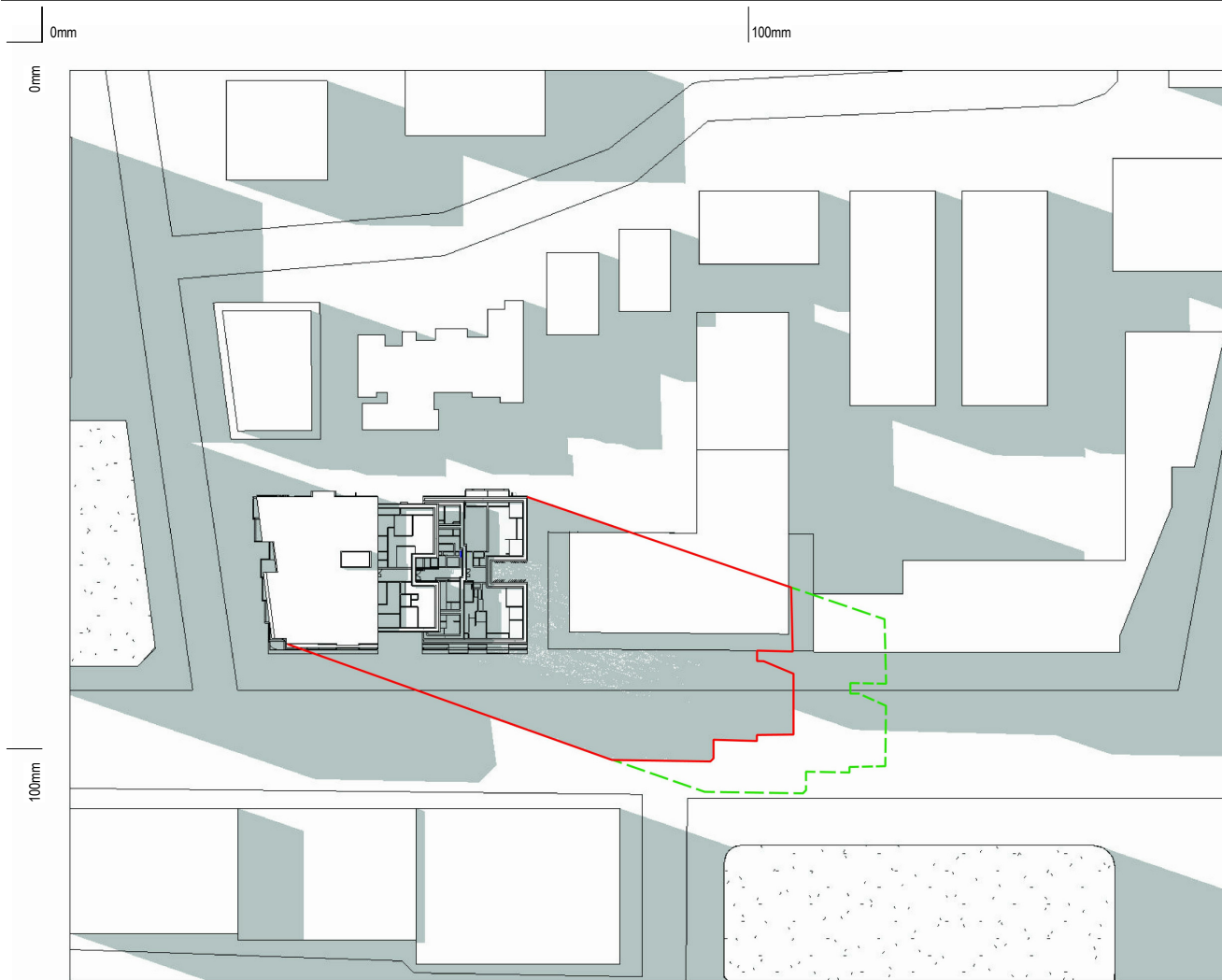

11:00am 21st June

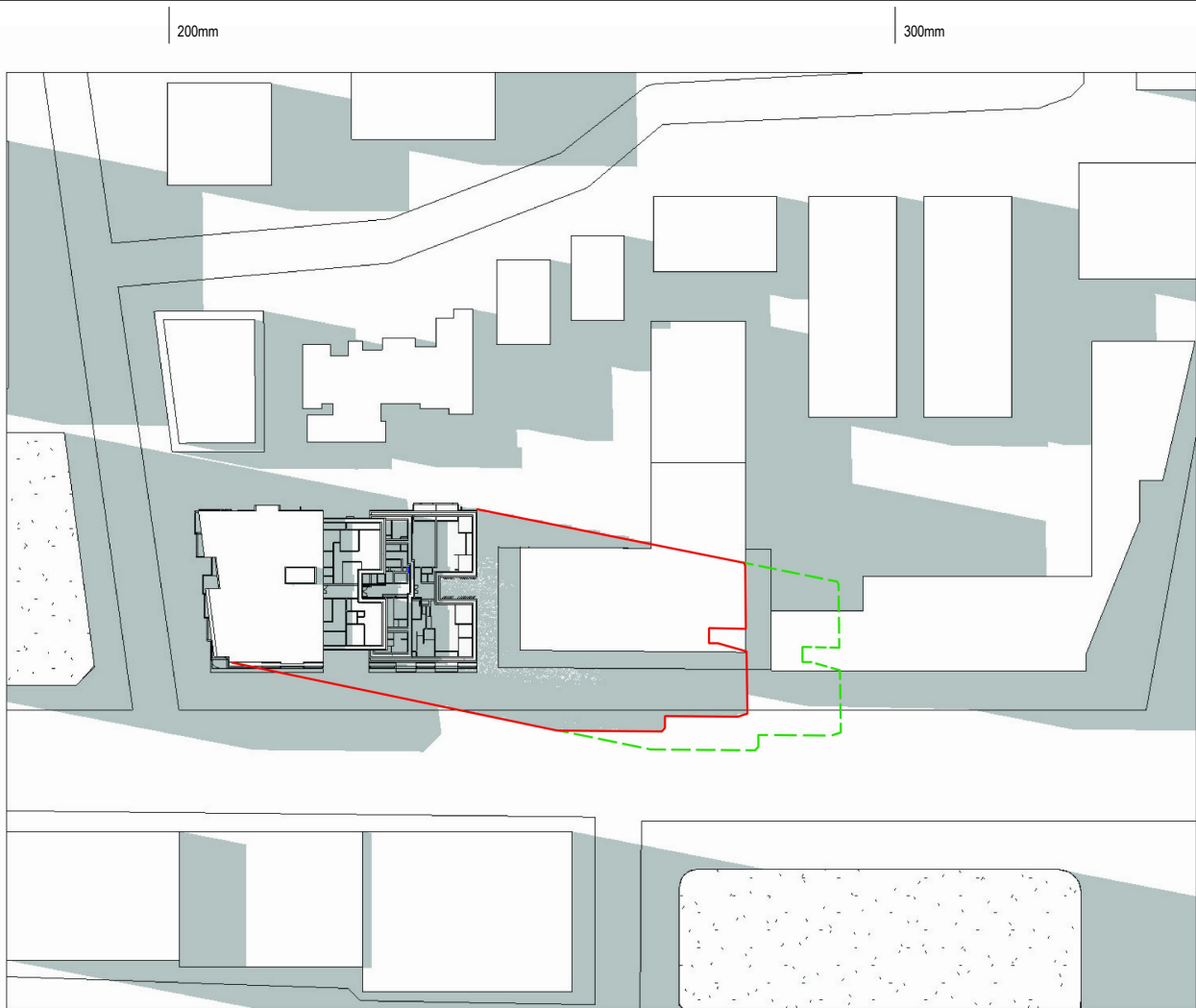

11:30am 21st June

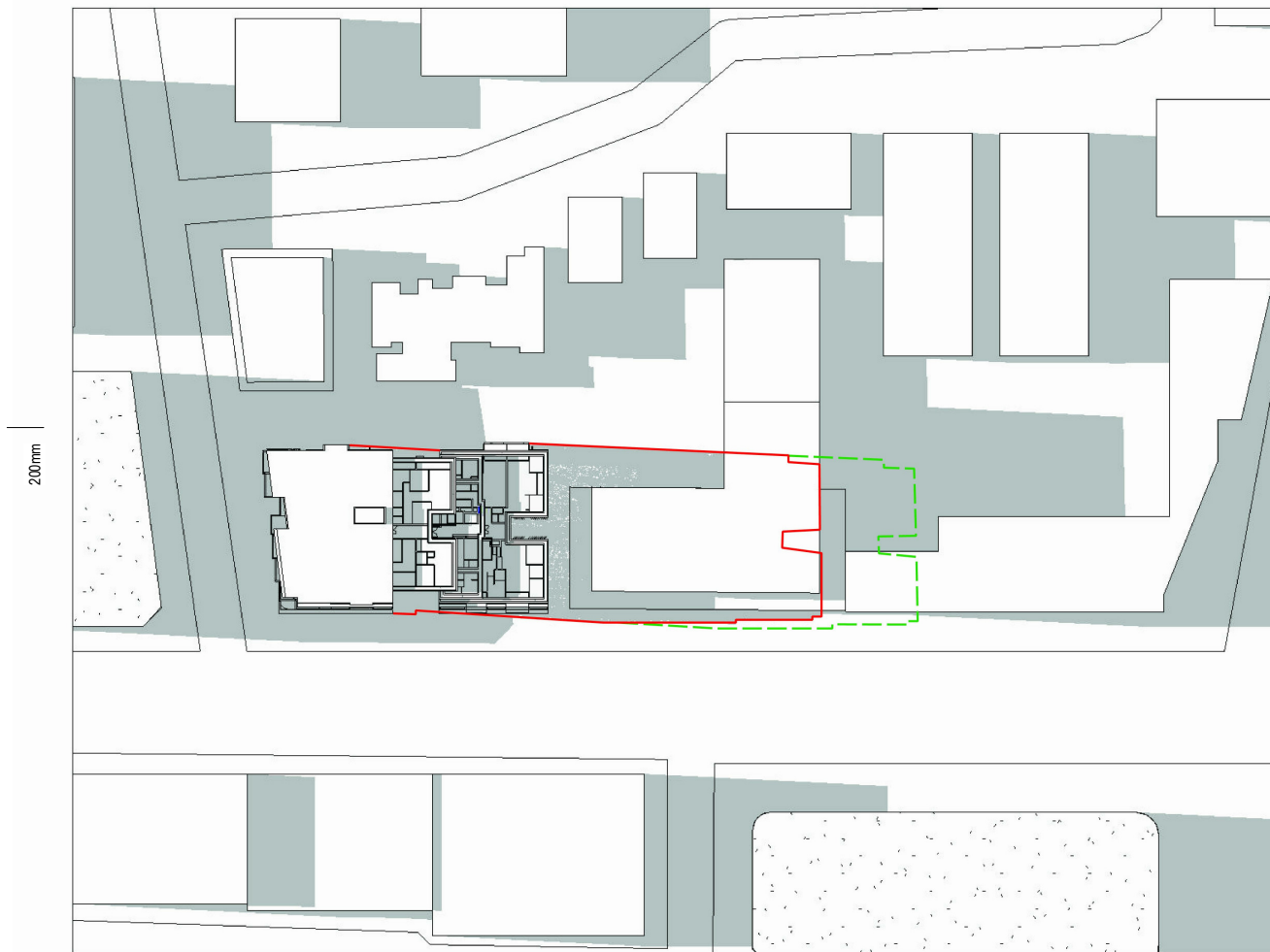

12:00pm 21st June

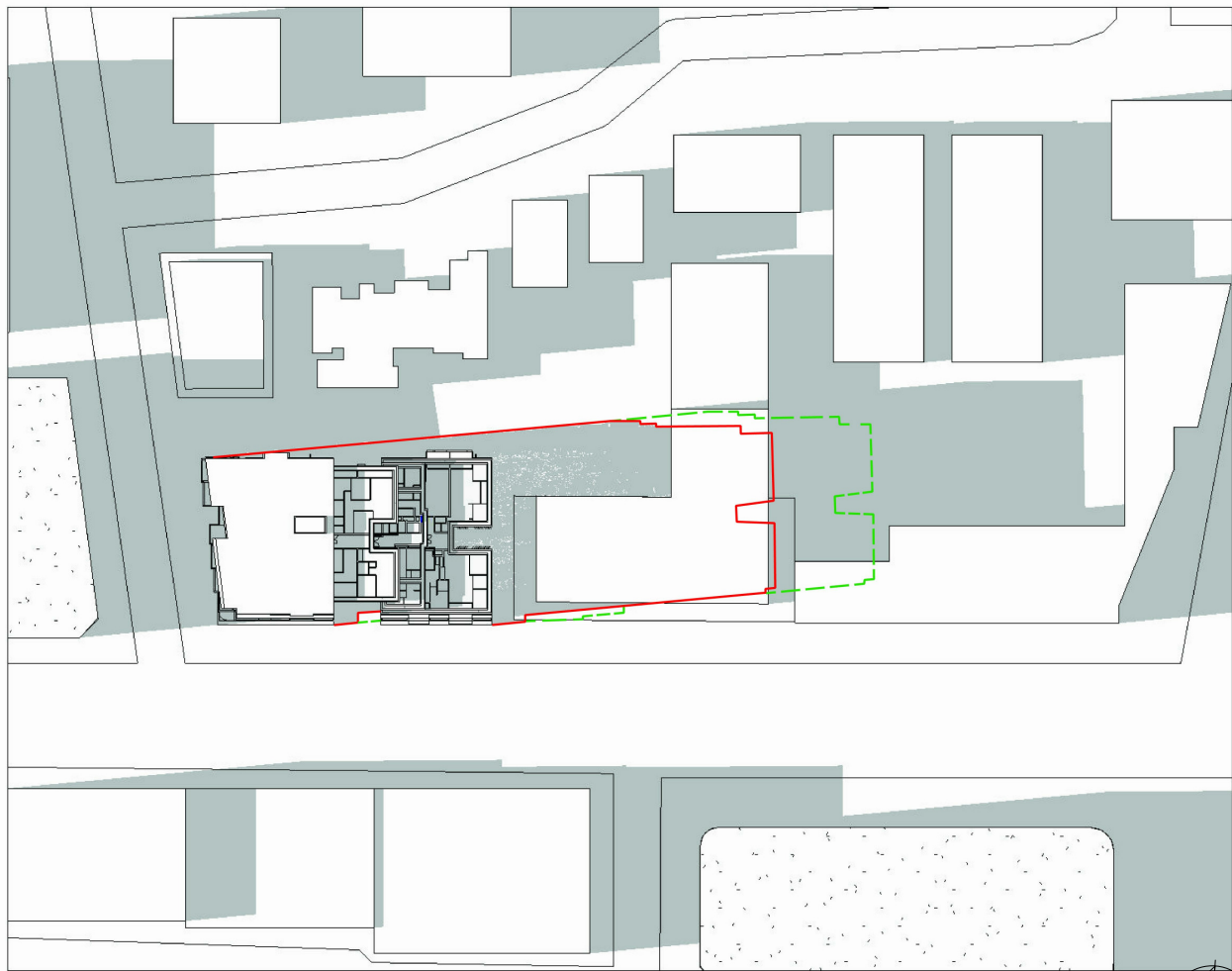

12:30pm 21st June

LEGEND

- SHADOW OUTLINE BASED ON COMPLIANT BUILDING HEIGHT
- SHADOW OUTLINE BASED ON PROPOSED BUILDING HEIGHT

|     |          |           |
|-----|----------|-----------|
| 2   | 30.03.16 | DA ISSUE  |
| 1   | 18.03.16 | DA ISSUE  |
| rev | date     | amendment |

Project Title  
**588-592 PRINCES  
HIGHWAY**  
588 PRINCES HWY ROCKDALE NSW 2216  
AT LOT 1 IN DP 840863 & LOT 11 IN DP 590046

Copyright of the design and other information shown here is owned by Anthony Vavayis & Associates Architects pty. ltd. Reproduction or use of the design by any party for any purpose is expressly forbidden without the written permission of Anthony Vavayis & Associates Architects pty. ltd.



**ANTHONY VAVAYIS & ASSOCIATES**  
ARCHITECTS DESIGNERS PLANNERS  
24 LIME STREET KING STREET WHARF SYDNEY NSW 2000  
E: admin@avaarchitects.com.au T: 02 9290 1810 F: 02 9290 1860  
W: www.avaarchitects.com.au  
P: 20/26A LIME STREET, KING STREET WHARF,  
SYDNEY, NSW 2000  
ANTHONY VAVAYIS & ASSOCIATES PTY LTD. ACN 069 737 935  
NOMINATED ARCHITECT - ANTHONY VAVAYIS NO. 5243

Title:  
**SHADOW DIAGRAMS 2**

|             |           |             |
|-------------|-----------|-------------|
| Project no: | 15041     | Scale @ A3: |
| Date:       | 18 MAR 16 |             |
| Drawing no: | DA1023    |             |
| Rev:        | 2         |             |

